Organigramm 2026 Betreuungs-Zentrum Heiden
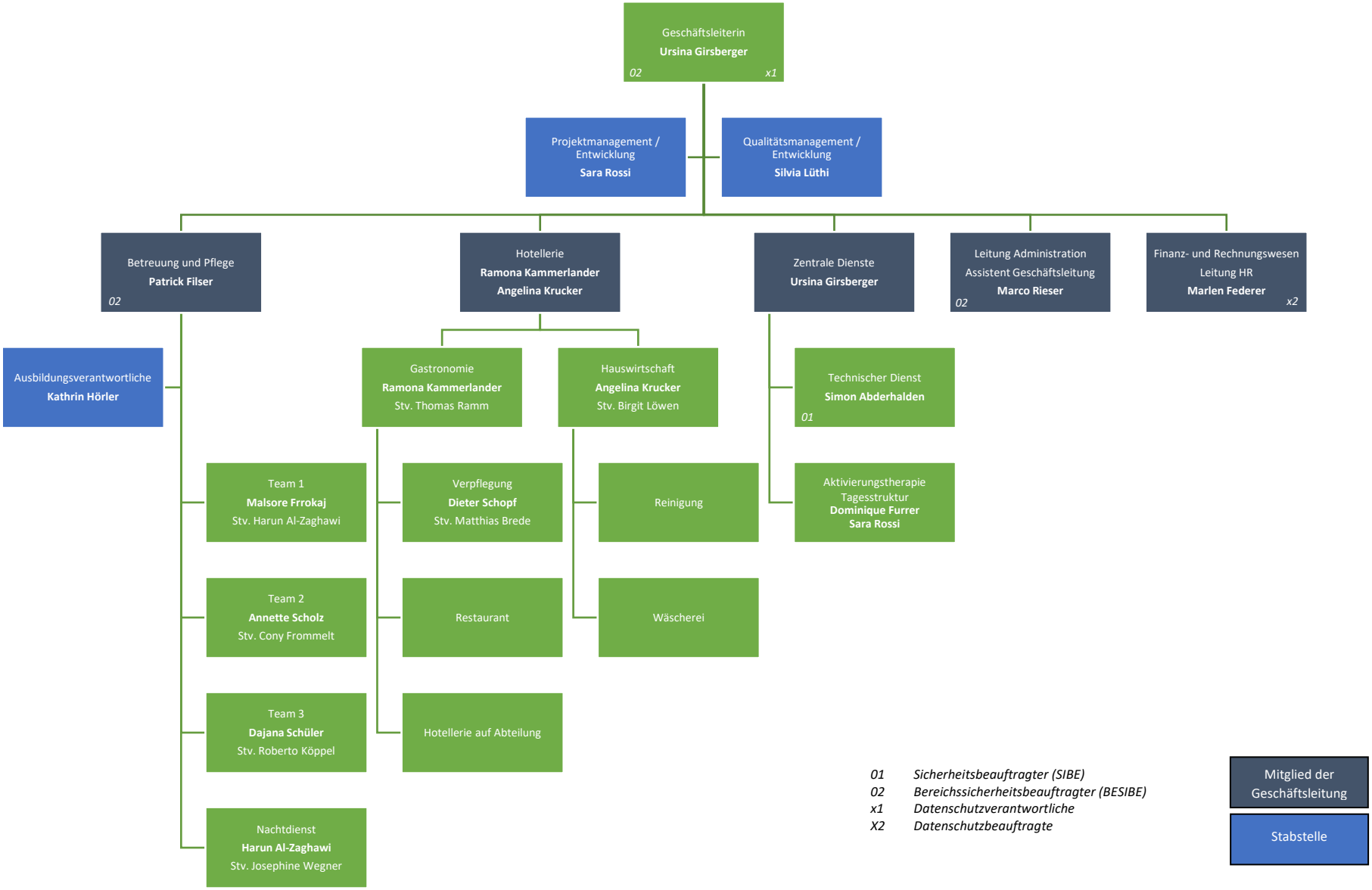
gültig ab 01.04.2026